Philharmonia

Instrumental Fellowship 2026/27 Flute

Information and
Audition Requirements

How do I apply?

To apply, you will need to complete our online application form and submit your video which you may find here.

After completing the application form, you will be directed to complete our Equality and Diversity form. It is essential that you complete this information as fully as possible, as your application will not be processed without it.

If you encounter any problems with the application form or have any questions, please email emergingartists@philharmonia.co.uk.

Please note that the Philharmonia **will not accept** any alternative applications such as CVs or video files containing spoken word.

Auditions

First round

First round auditions for Woodwinds will take place via video submissions. There is a portal in the application form where you will upload your recording.

Please submit one, unedited video. First round audition requirements are in the attached pack below. The deadline to submit your video is midnight on Sunday 22 March 2026.

Second round

If invited to audition, second round auditions will take place live and in-person in London. Second round audition requirements are in the attached pack below.

Candidates may be asked to do some sight reading.

An accompanist will be provided – please do not bring your own.

We are unable to provide feedback for candidates not successful at the firstround.

Please note the Philharmonia reserves the right to change the date of any in-person audition if necessary.

Philharmonia

First round audition requirements

Solo rep

- Mozart Flute Concerto in D Major, exposition and cadenza

Excerpts

- Saint-Saëns, The Carnival of the Animals (Volière)
- Brahms, Symphony No. 4, 4th movement (bar 97 to 105)
- Stavinsky, Petrushka (fig 30 to 33)
- Bizet, Carmen (No. 2, Intermezzo)

Philharmonia

Saint-Saëns - The Carnival of the Animals

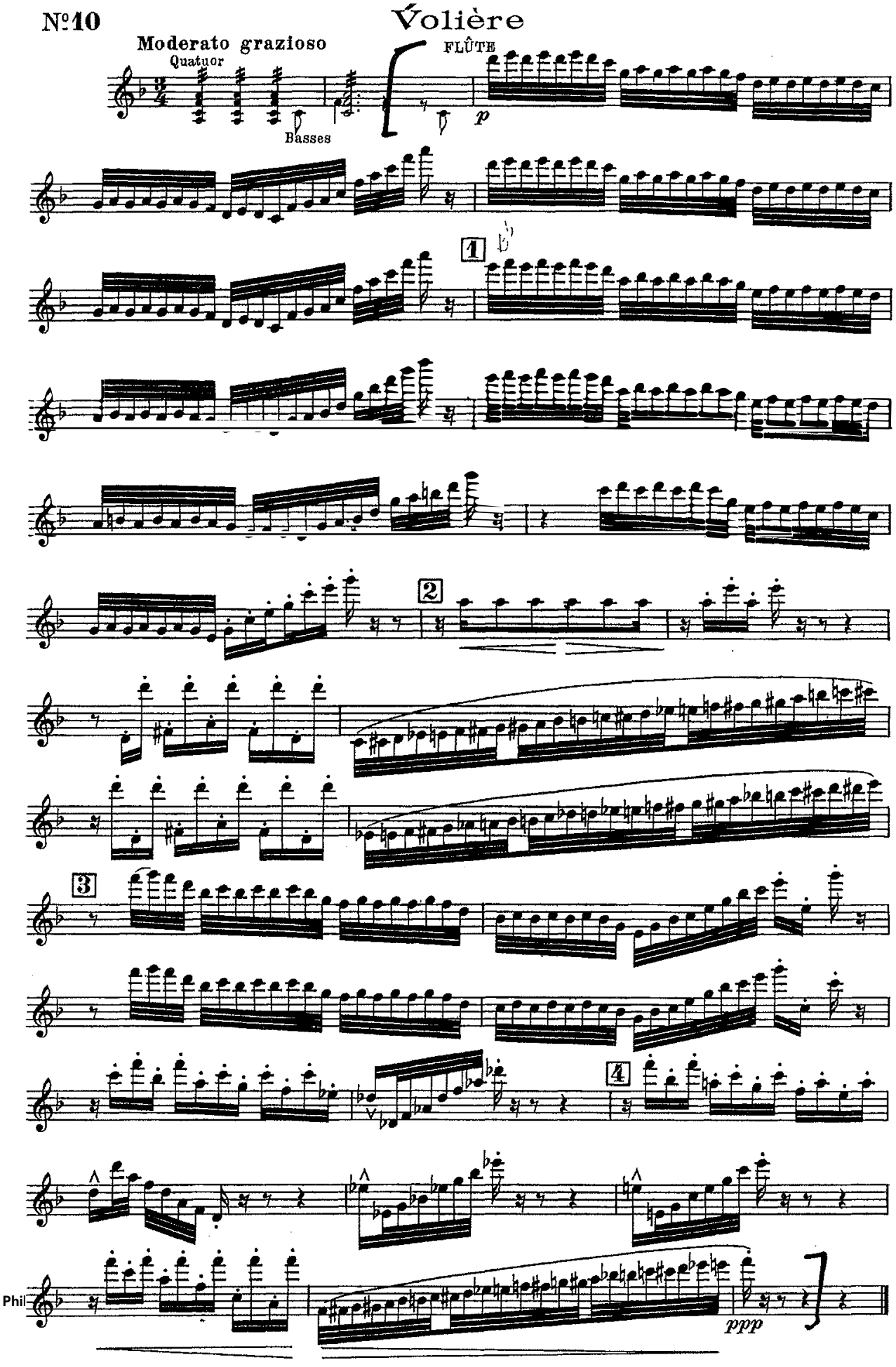

Philharmonia

Brahms - Symphony No. 4

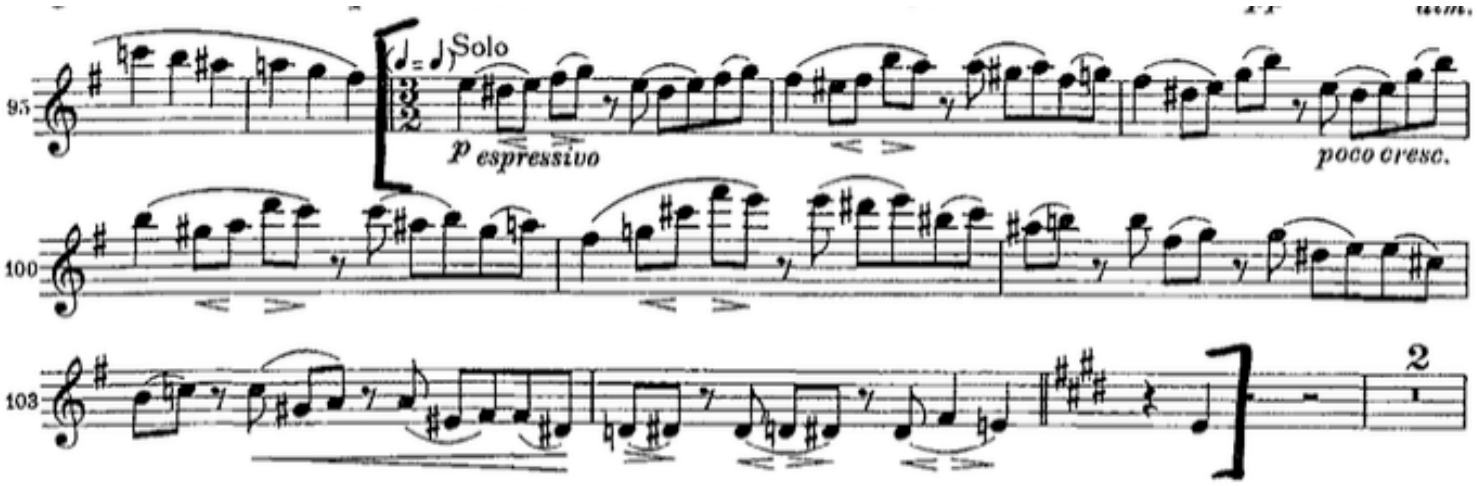

Stravinsky - Petrushka

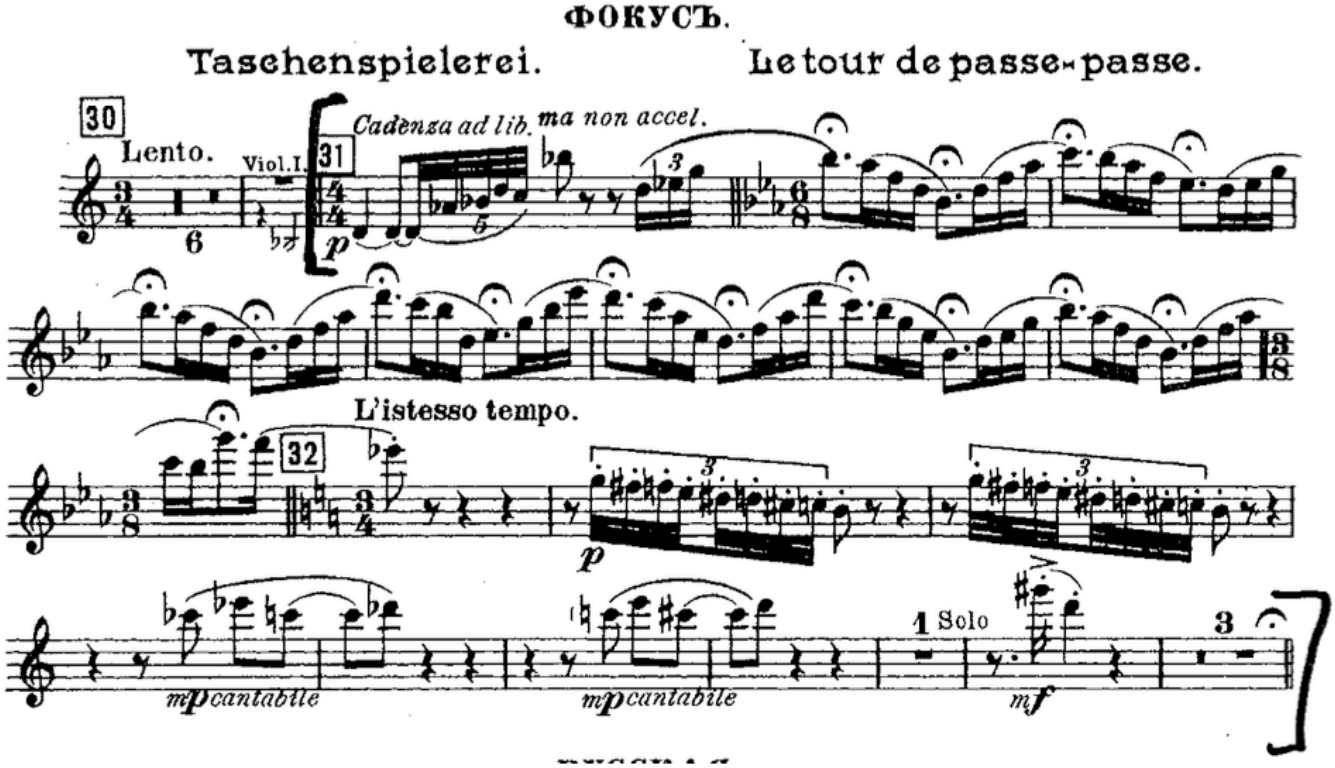

Philharmonia

Bizet - Carmen

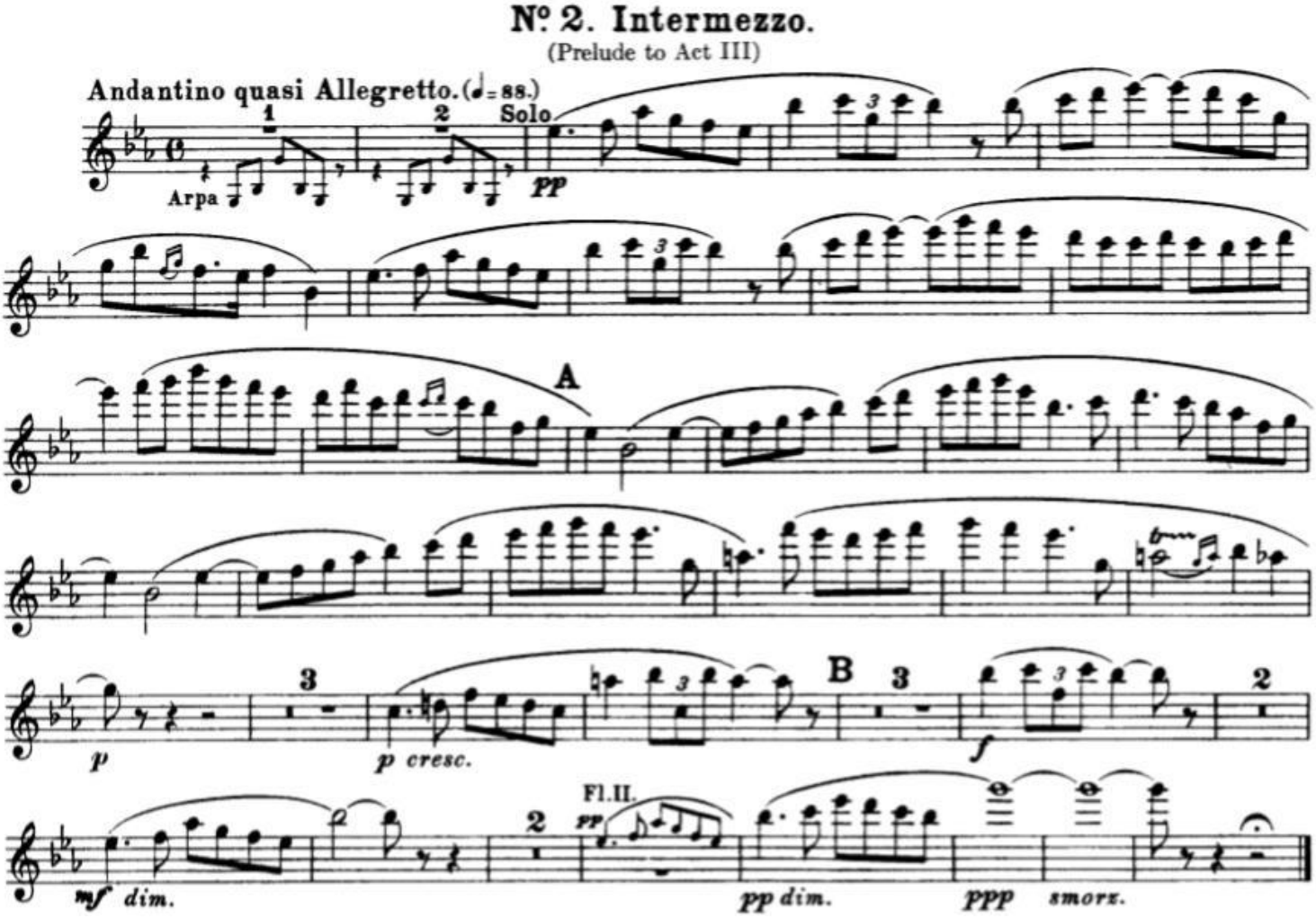

Philharmonia

Second round audition requirements

Solo rep

- Mozart Flute Concerto in D Major, exposition only (no cadenza)

Excerpts

- Debussy, Preude to 'The Afternoon of a Faun'
- Hindemith, Symphonic Metamorphosis
- Mendelssohn, A Midsummer Night's Dream
- Ravel, Daphnis and Chloé (fig 155, and fig 176 to 179; 2nd Flute only on first page)
- Bizet, L'Arlesienne (Menuet, Andantino quasi Allegretto)

Philharmonia

Debussy - Prelude to 'The Afternoon of a Faun'

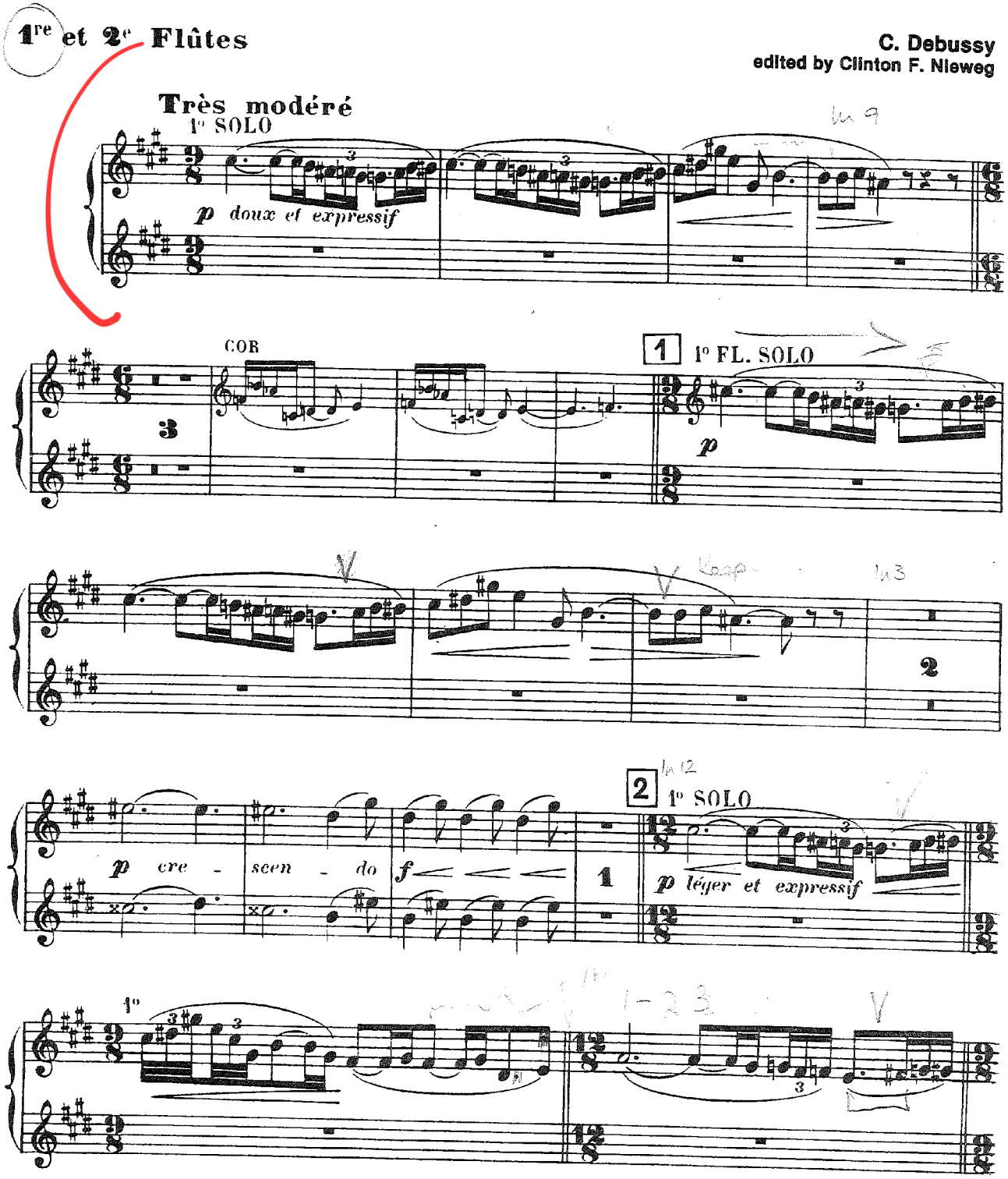

©Copyright 1989 by EDWIN F. KALMUS & CO., INC.
The copying of this music, in whole or in part, by any method whatsoever, is ILLEGAL!

Philharmonia

Debussy - Prelude to ‘The Afternoon of a Faun’ (cont.)

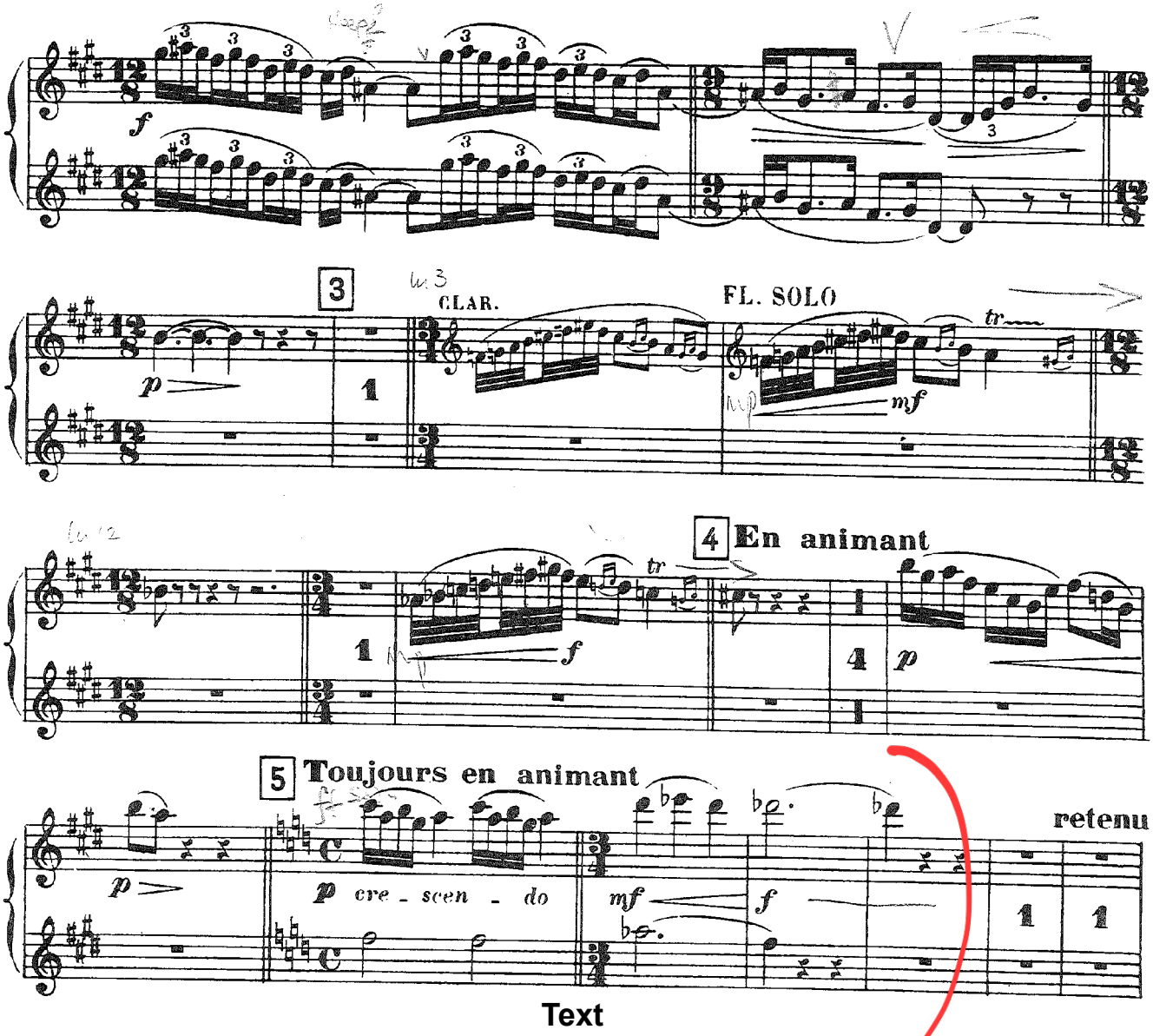

Text

Philharmonia

Hindemith - Symphonic Metamorphosis

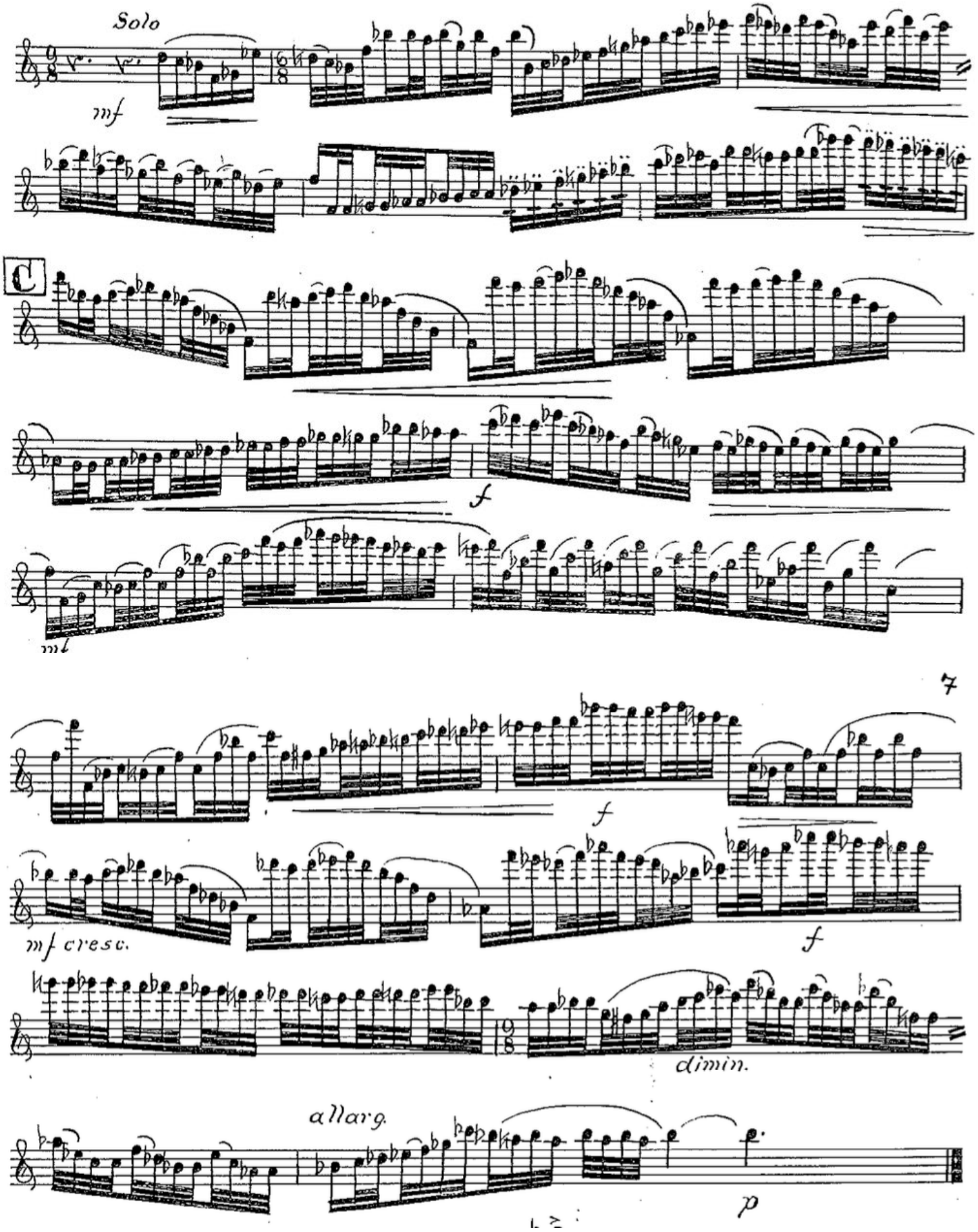

Philharmonia

Mendelssohn - A Midsummer Night's Dream

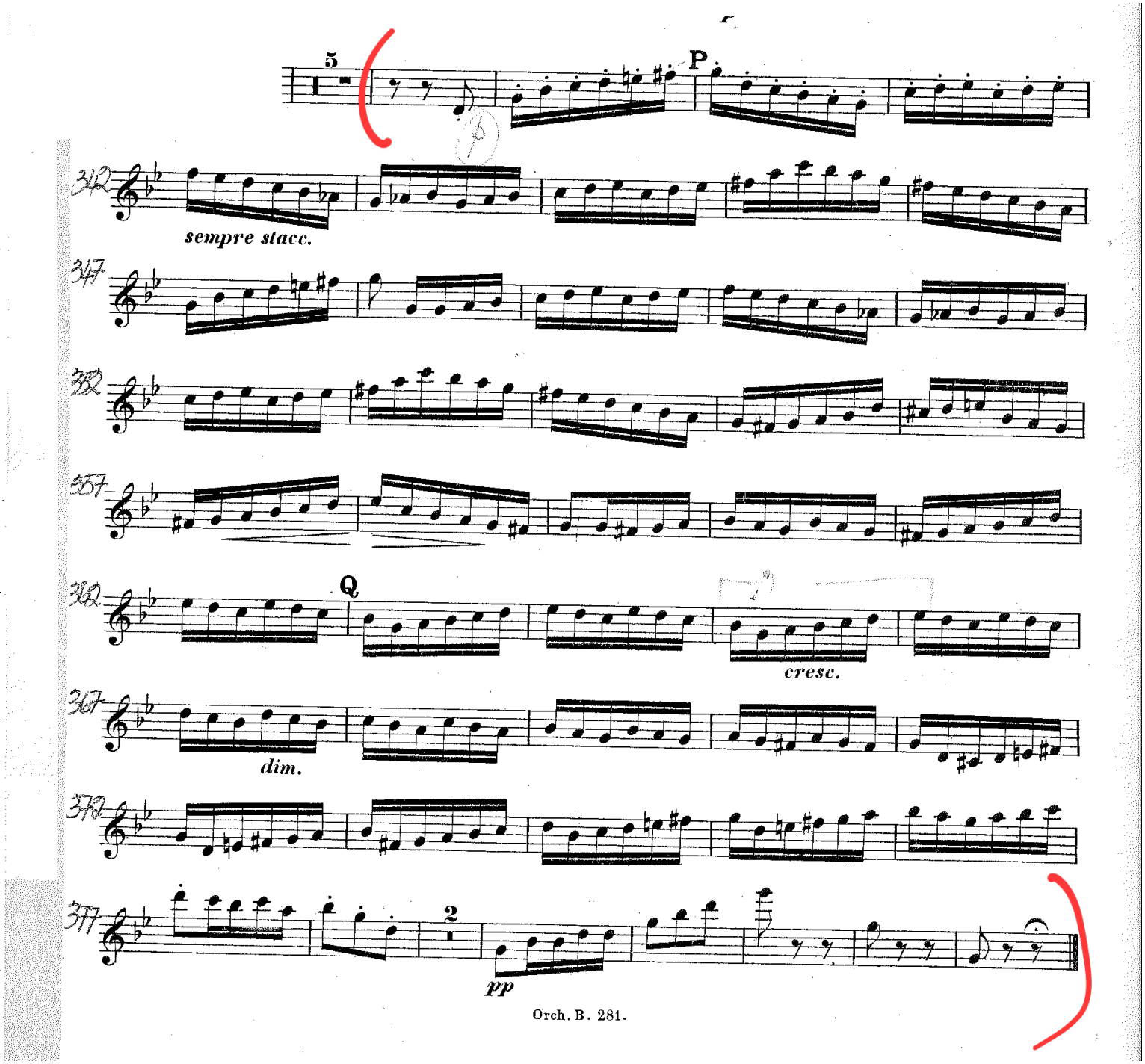

Philharmonia

Ravel - Daphnis and Chloé

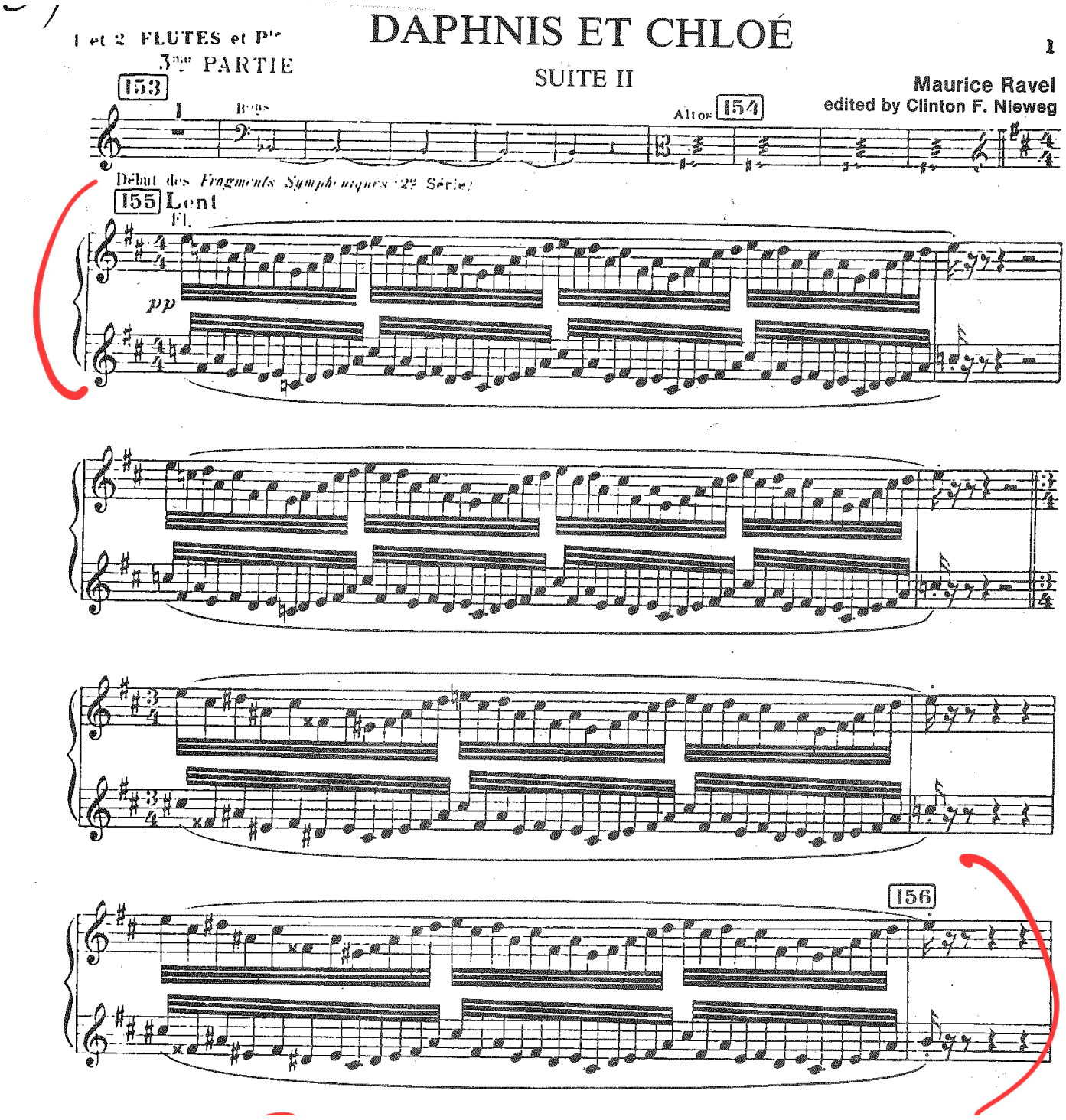

Ravel - Daphnis and Chloé (cont.)

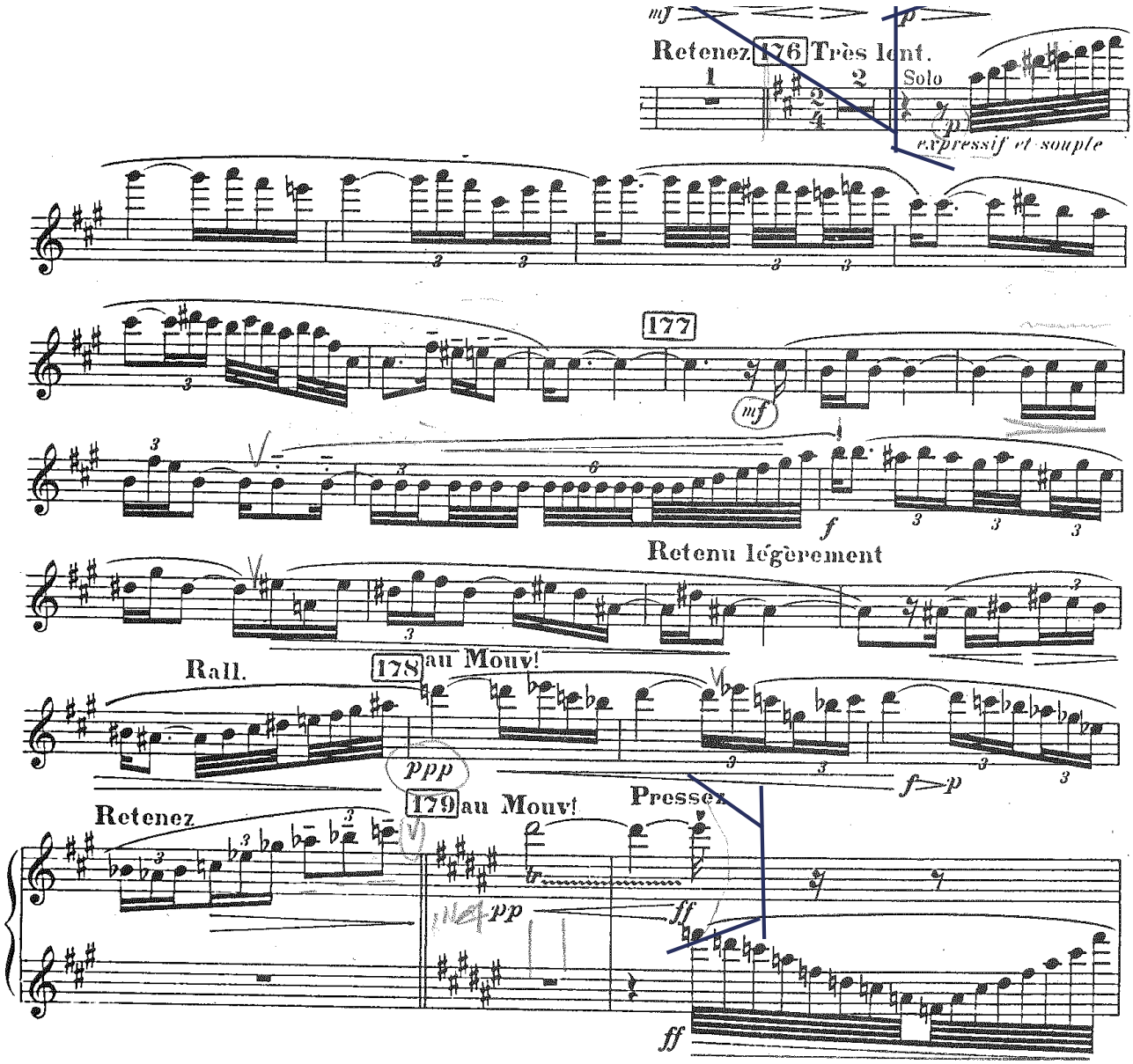

Philharmonia
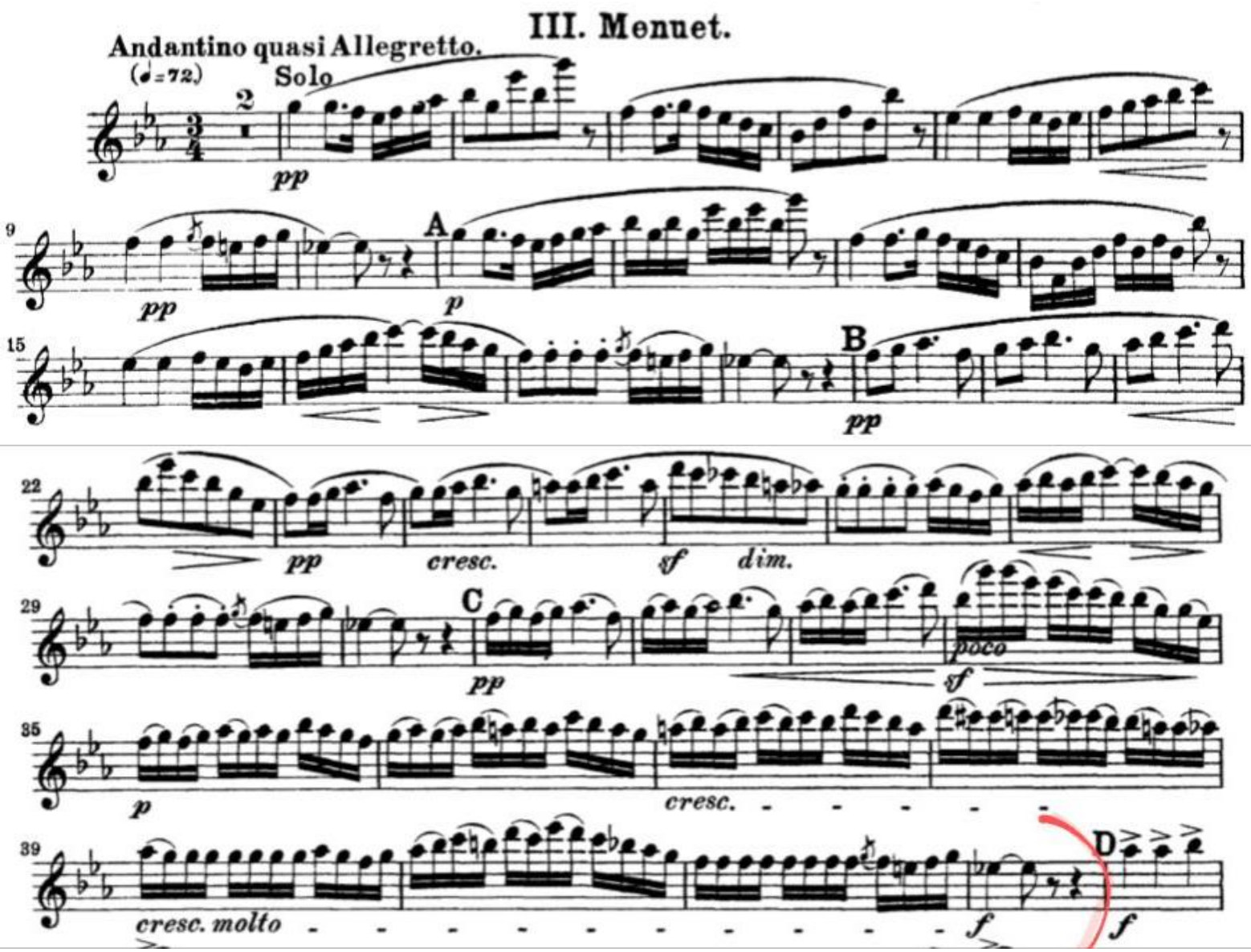
Bizet - L'Arlesienne